

5.1 Dunston

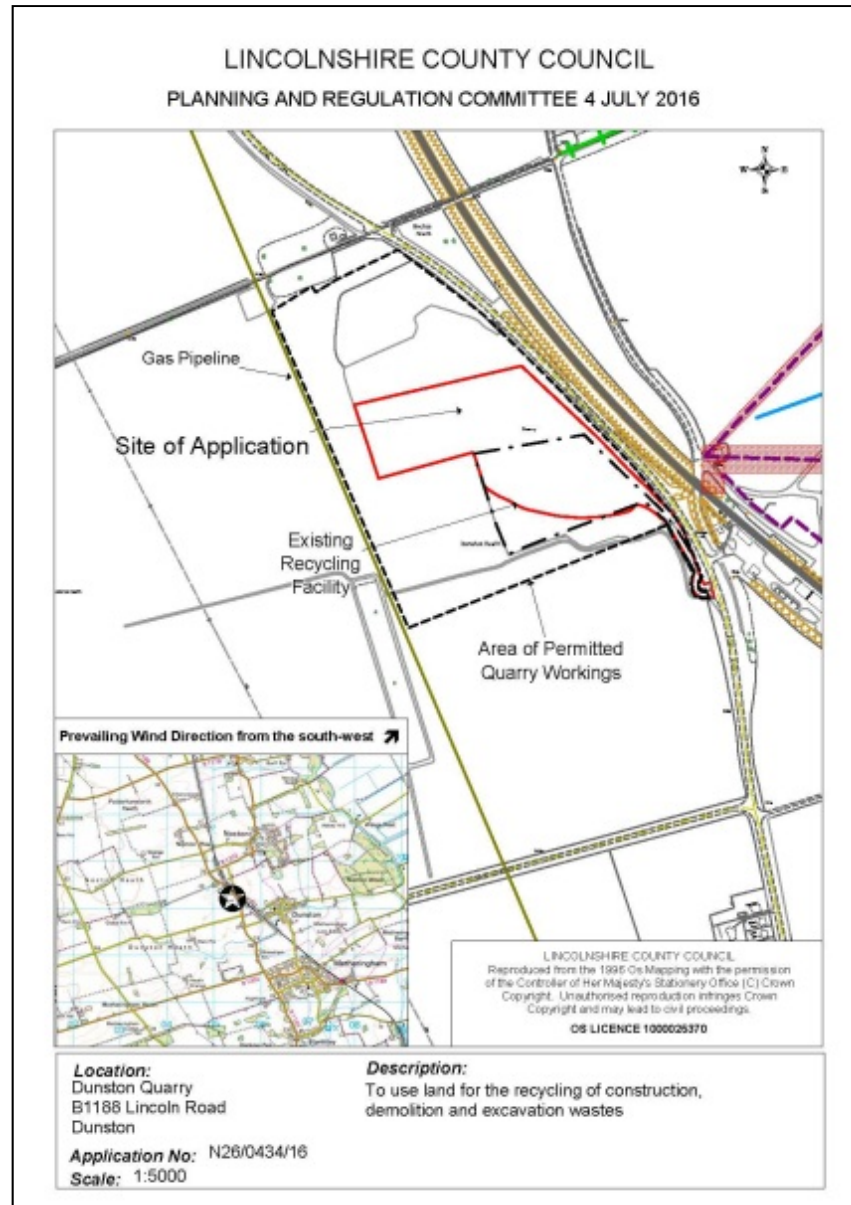

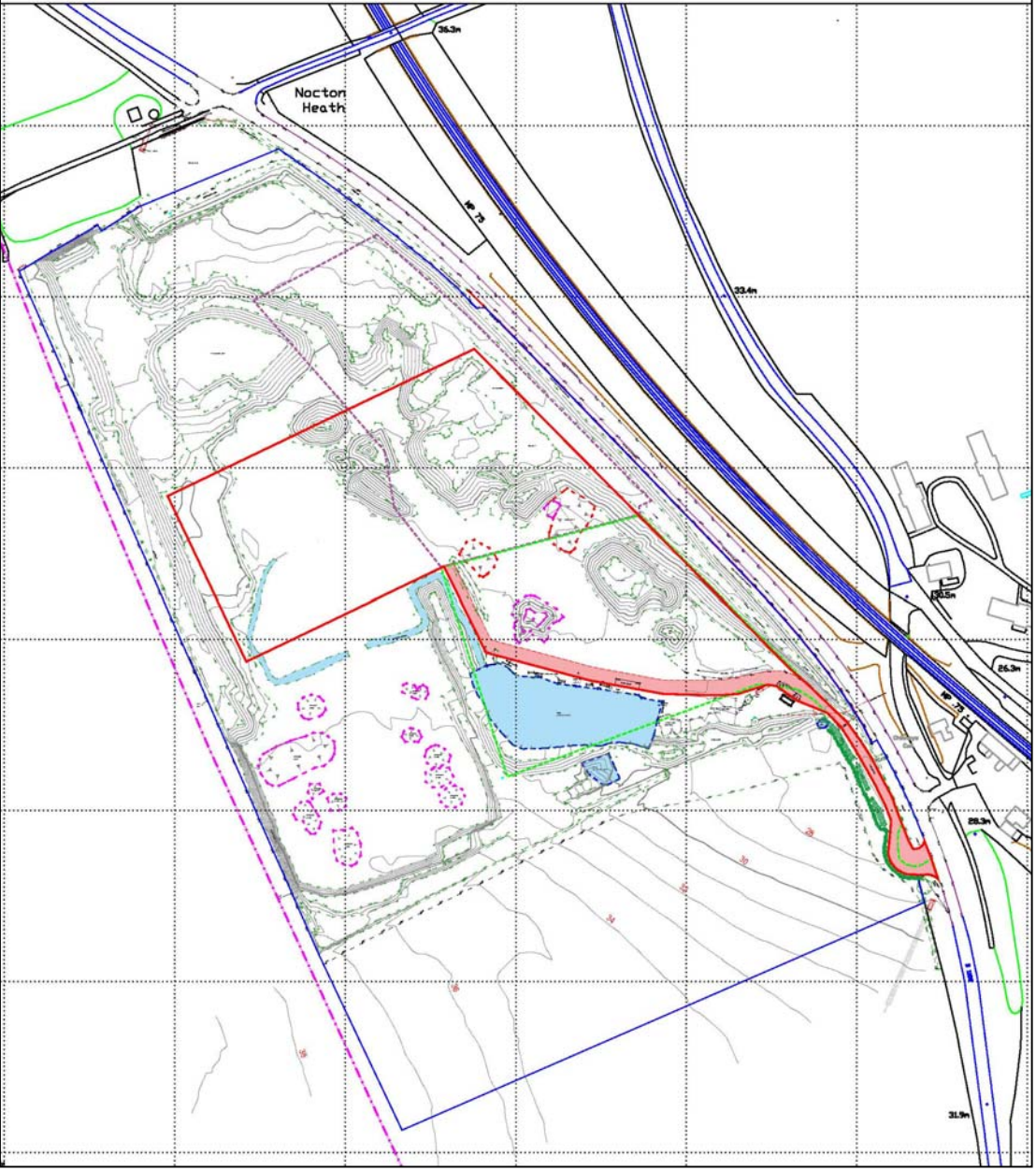

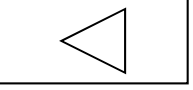

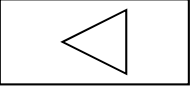
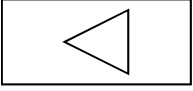

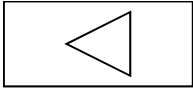

5.2 Caythorpe

LINCOLNSHIRE COUNTY COUNCIL
PLANNING AND REGULATION COMMITTEE 4 JULY 2016

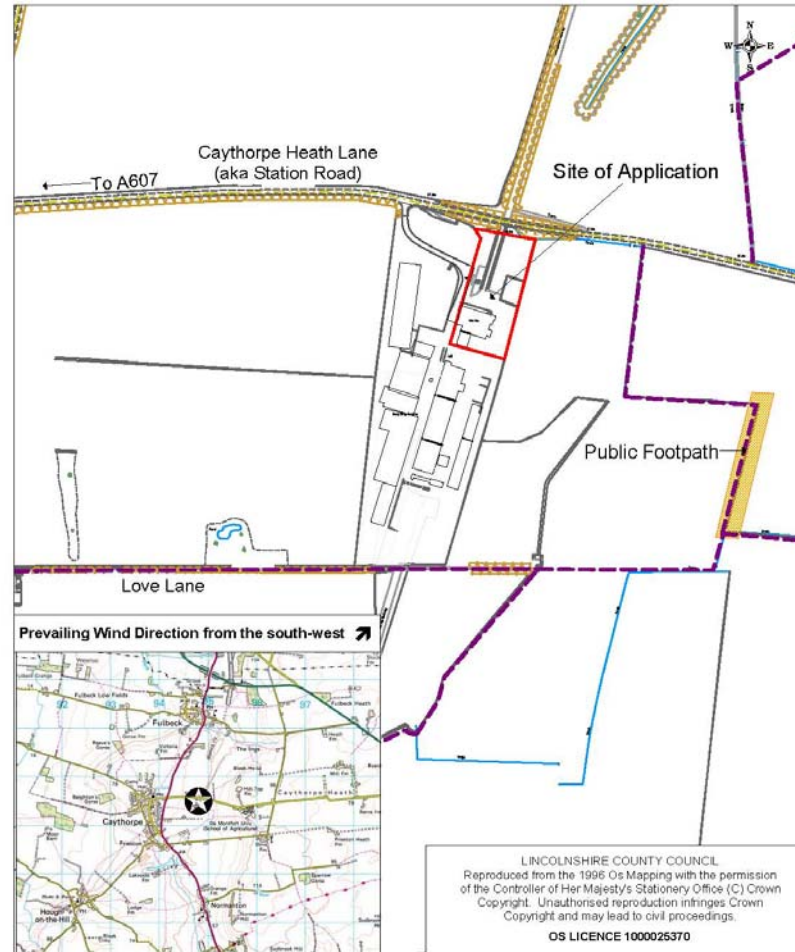

Location:
Mid UK Recycling Ltd
Caythorpe Heath Lane
Caythorpe

Application No: S20/S16/1138/16

Scale: 1:5000

Description:
To use land for the processing and storage of
construction, demolition and excavation wastes
to produce recycled/secondary aggregates

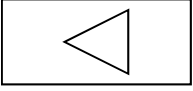

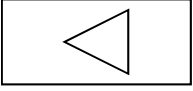

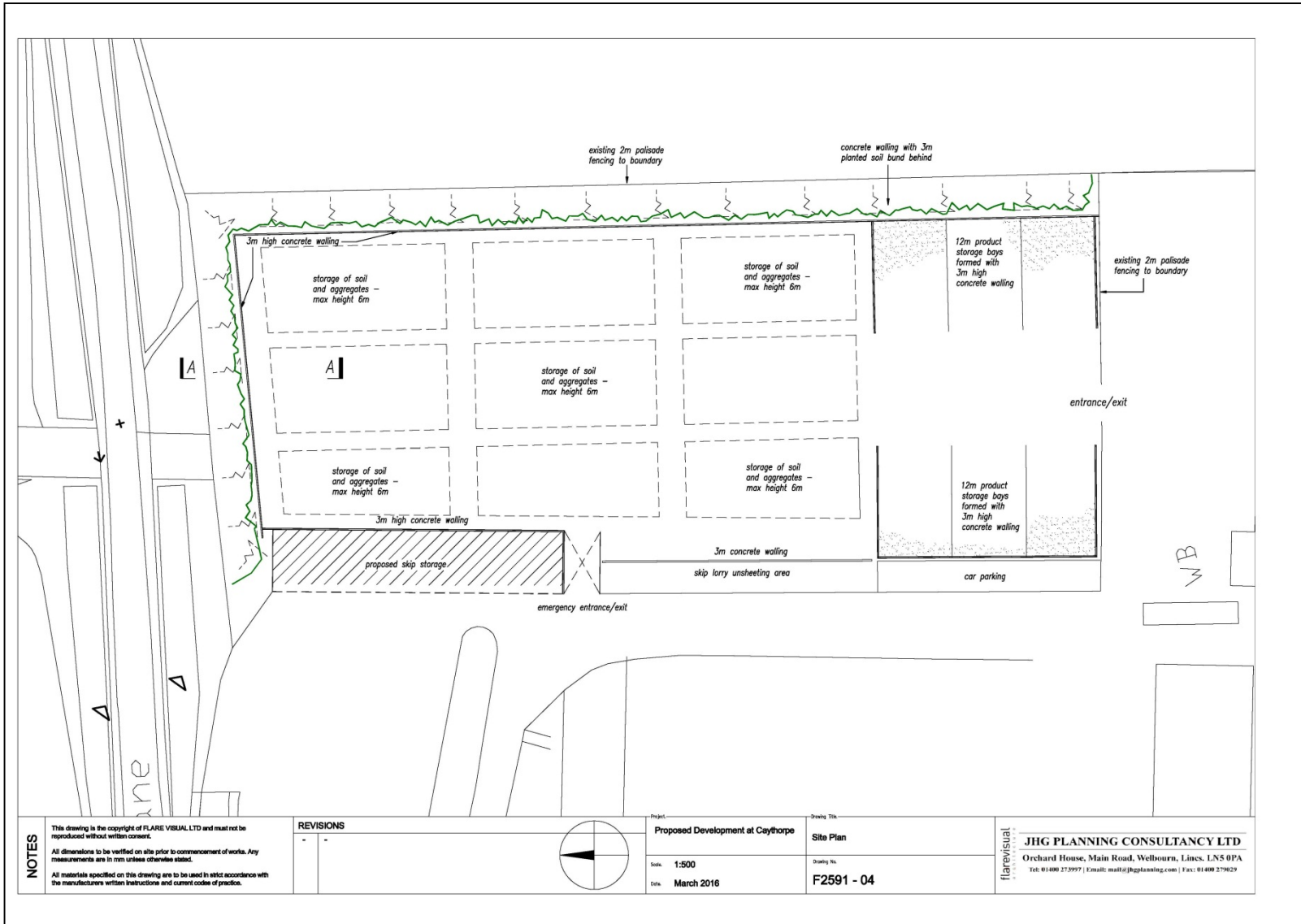
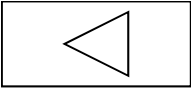

NOTES

This drawing is the copyright of FLARE VISUAL LTD and must not be reproduced without written consent.
 All dimensions to be verified on site prior to commencement of works. Any measurements are in mm unless otherwise stated.
 All materials specified on this drawing are to be used in strict accordance with the manufacturer's written instructions and current codes of practice.

REVISIONS

No.	Description
-	-



Project: **Proposed Development at Caythorpe**
 Scale: **1:500**
 Date: **March 2016**

Drawing Title: **Site Plan**
 Drawing No.: **F2591 - 04**

JHG PLANNING CONSULTANCY LTD
 Orchard House, Main Road, Welbourn, Lincs. LN5 0PA
 Tel: 01400 273997 | E-mail: mail@jhgplanning.com | Fax: 01400 279629

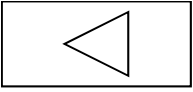

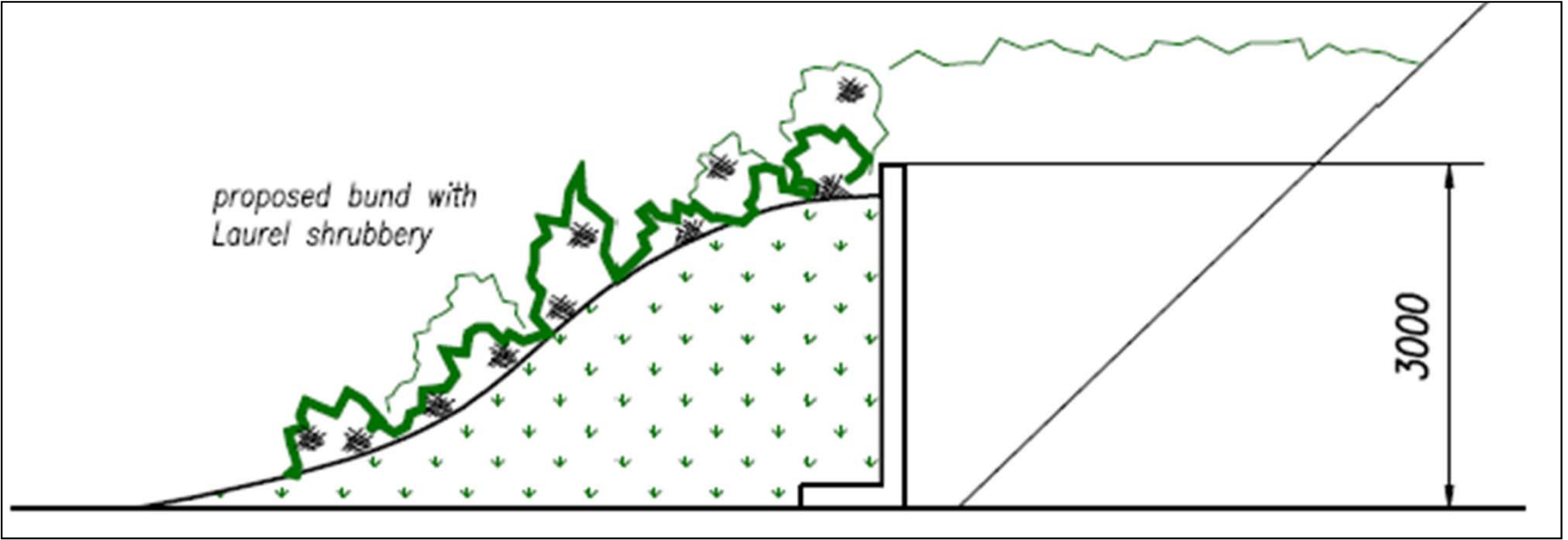
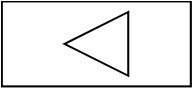

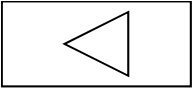

6.1 Boston

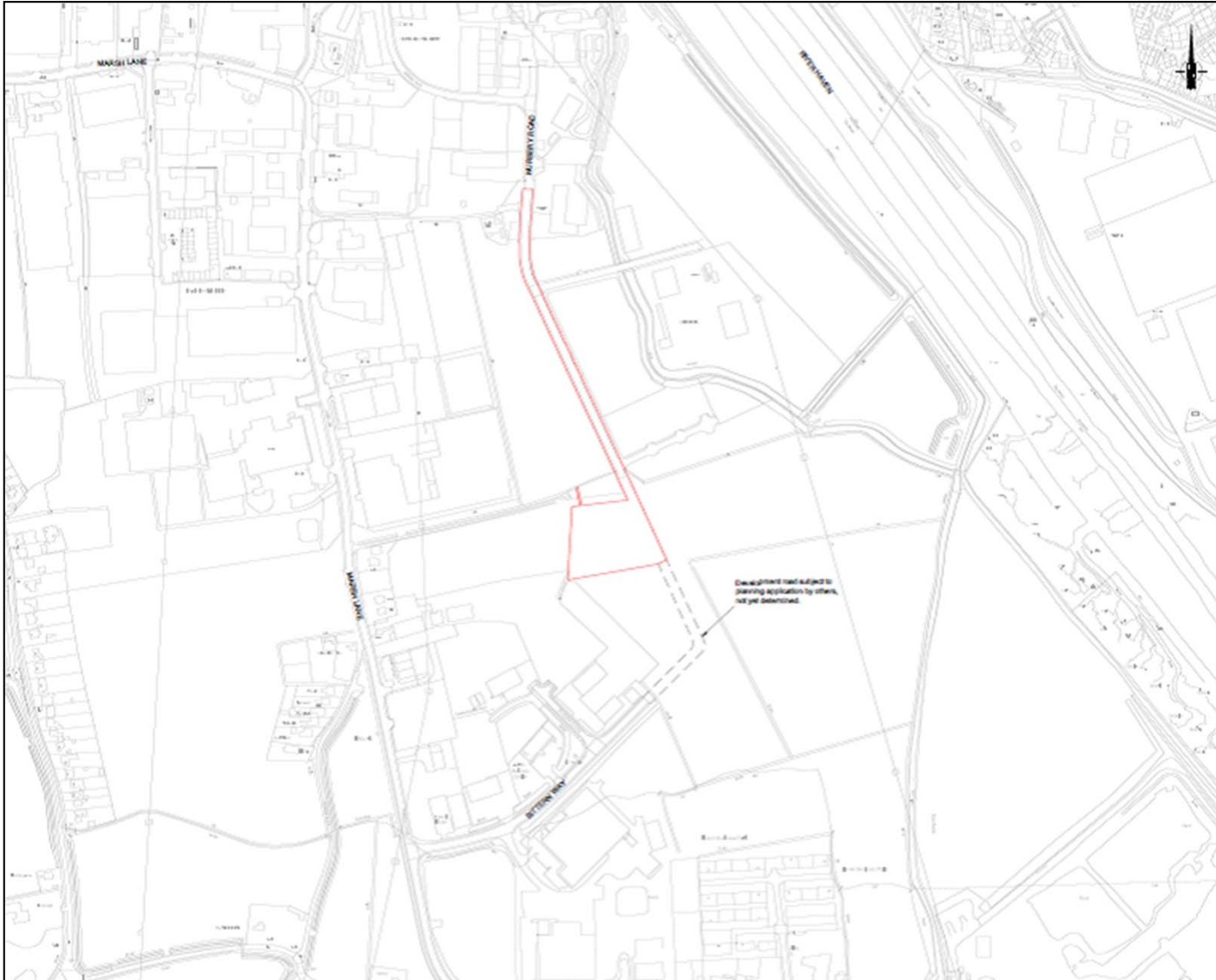

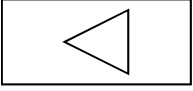

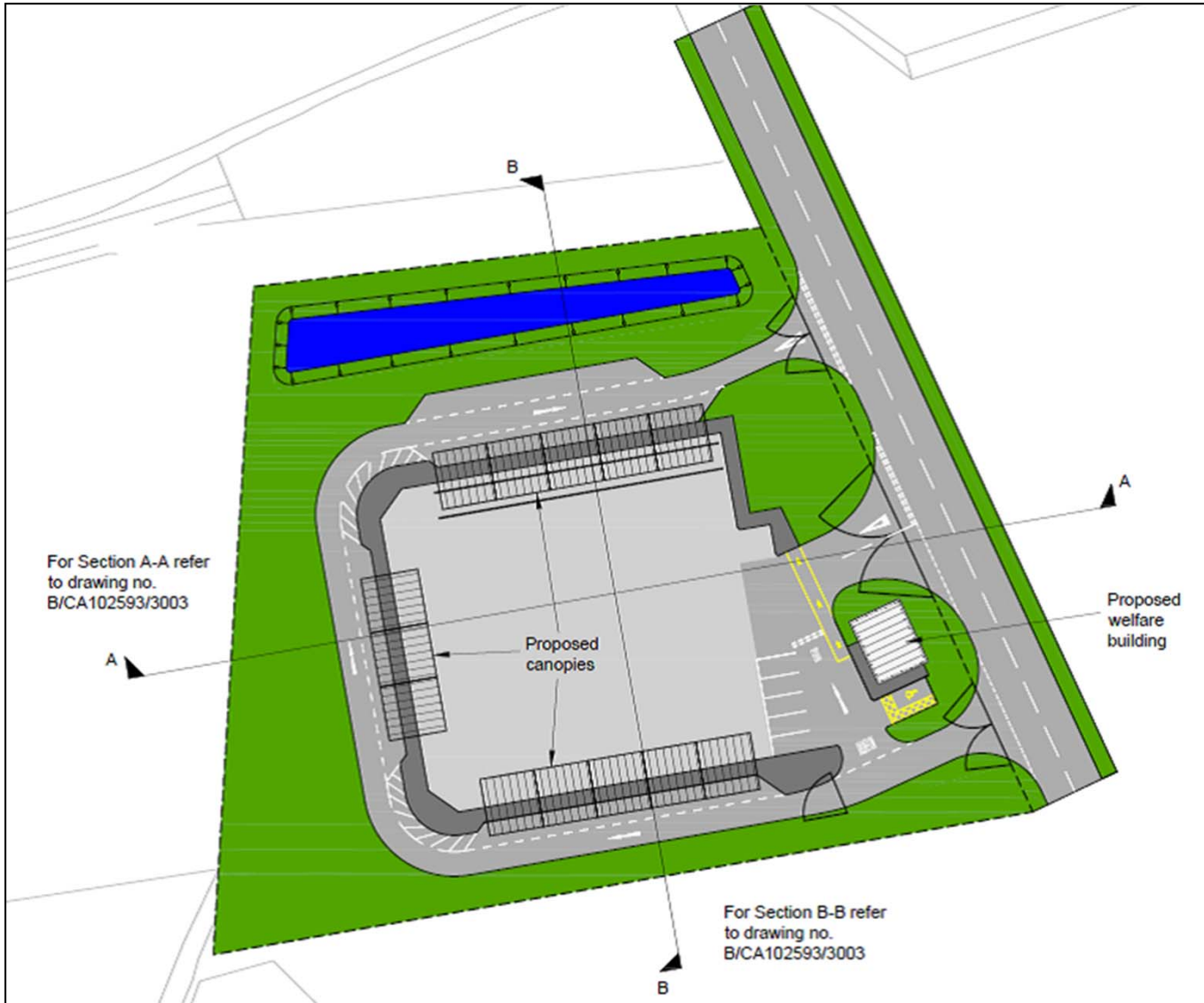
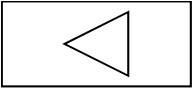

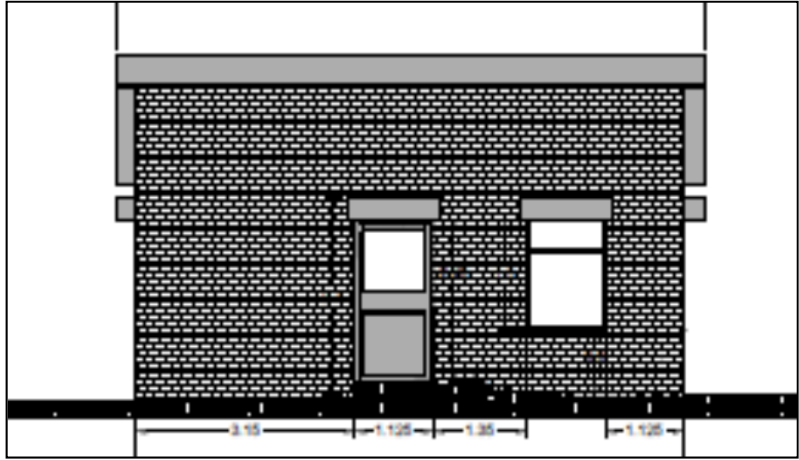
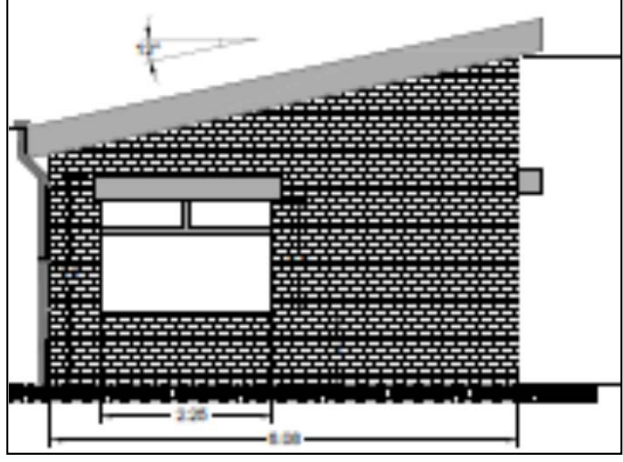

6.2 Baston

LINCOLNSHIRE COUNTY COUNCIL
PLANNING AND REGULATION COMMITTEE 9 MAY 2016

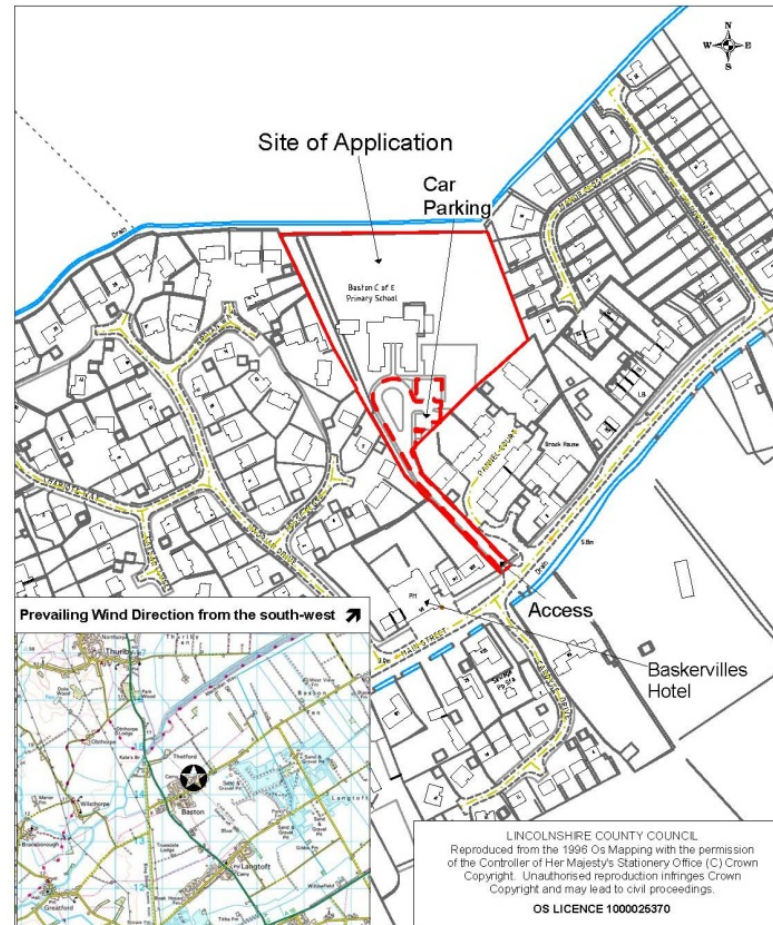

Location:
Baston CE Primary School
103a Main Street
Baston

Application No: S7/0478/16
Scale: 1:2500

Description:
To remove condition 4 of planning permission
S7/0287/92 (Vehicular parking)

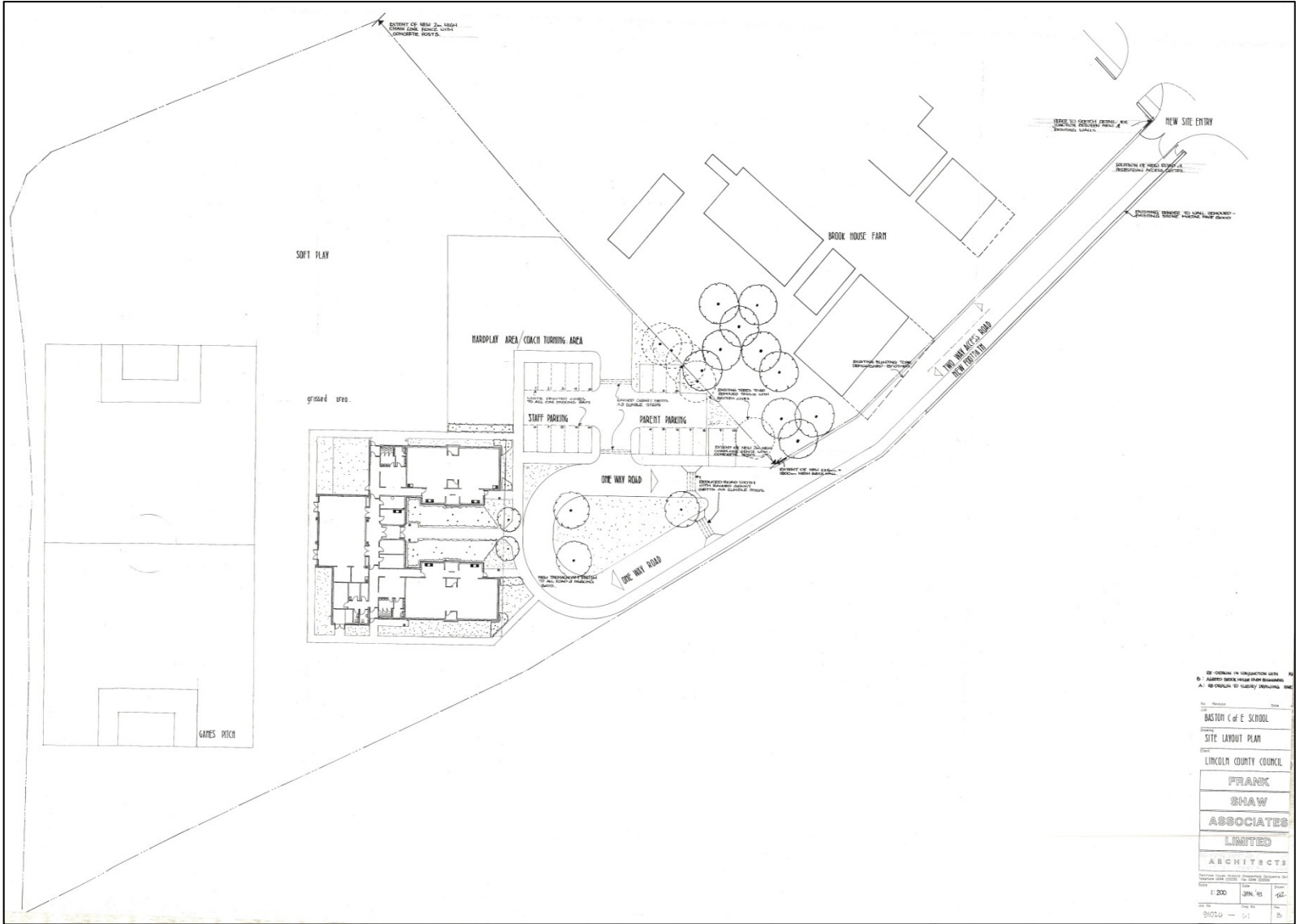







This page is intentionally left blank